DAILY NEVADA STATE JOURNAL.

VOL. LII. RENO, WASHOE COUNTY, NEVADA, TUESDAY MORNING, OCTOBER 24, 1899. NO. 131.

NEVADA STATE JOURNAL

Published Daily and Weekly by

W. Webster & Son

PROPRIETORS.

W. W. Webster

BUSINESS MANAGER.

TERMS OF SUBSCRIPTION:

Daily one year, by mail	$8 00
Daily six months, "	3 00
Daily, by Carrier per week	15
Weekly one year by mail	2 00
Weekly six months	1 00

The Daily is published every day except Mondays. The Weekly is published on Fridays.

TIME TABLE.

Time of Arrival and Departure of Trains at Reno

ARRIVES	TRAIN.	DEPARTS
	SOUTHERN PACIFIC.	
9:25 p. m	No. 4, Eastbound Express	9:35 p. m.
8 15 a. m	No. 6 Eastbound fast mail	35 a. m.
6:00 p. m	No. 2, Eastbound Limited	6:05 p. m.
9:1	No. 5, Westbound Express	9 2 a. m.
10:20 p m.	No. 3 Westbound fast mail	0 3 p m.
7:00 a. m	No 1, Westbound Limited	7:25 a. m.
	VIRGINIA & TRUCKEE.	
	No. 1, Virginia Express	8:15 a. m.
3:00 p. m	No. 2, San Fran. Express	
	No. 3, Local Passenger	1:35 p. m
11:40 a m	No. 4, Local Passenger	
	N. C.-O. RY.	
	Express and Freight	9.30 a m.
5 35 p. m	Express and Freight.	

Time of Arrival and Departure of Mails at Reno.

MAIL	ARRIVES	CLOSES.
San Francisco, Sacramento and points in California and Oregon	8:05 a. m. / 8:45 p. m.	7:40 p. m. / 7:40 p. m.
Ogden, all Eastern points	10:10p.m.	7:40 a. m.
Carson, Virginia and all Southern points	8.00 p. m.	7:40 a. m
Susanville and all points north	5 35 p. m.	9:30 a. m.

Buffalo Meadows and Sheephead mail arrives every Thursday at 5 35 P M. and closes every Friday at 1:15 P. M.

V. & T. locked pouch from Virginia and Carson arrives at 11:45 A. M.; mail for same closes at 9 30 a m

Postoffice Hours:

From 8:00 A. M. to 6 P. M. Sundays from 9 to 10 A. M.

FIFTY-CENT COLUMN.

All classes of legitimate advertisement not exceeding six lines inserted in this column at 50 cents per week.

Chicken Dinner.

The ladies of the Baptist church will serve a chicken dinner at the church on Oct 26th, from 5 to 7 o'clock. Price, 25 cents; children, 15 cents 20oct

Native Herbs for Sale.

Native herbs for sale at the Wagar house. 18oct w CHARLES H. PRINGLE, agent

Situation Desired.

A lady desires a position. Is first class cook. Position in town preferred. Inquire at this office. 18oct w

The French Laundry.

John Eyraud is proprietor of and driver for the French Laundry, corner of Second and Center streets. He knows how to please the people by being prompt in attending to business. 19oct w

Lost.

Red silk waist last evening between the two banks, on Virginia street Please leave same at this office. 17oct w

Dressmaker.

Mrs. B J. Gessner, who has been in San Francisco for over a year, has returned to Reno with all the latest styles. She will make suits for the next six weeks for from $3.50 to $5. Residence corner Second and West Sts., near Baptist church. oct3tf

Attention, Odd Fellows.

On and after October 19th the meetings of Reno Lodge No. 19, I. O. O. F., will be on Thursday evenings at the new Investment building hall, on Second street By order of the Noble Grand. W. F SEDGWICK, 14oct w Recording Secretary.

Rooms to Let.

Rooms to let—single or for housekeeping. No. 315 Fourth street, corner Nevada. 15oct w

Honey Lake Apples.

Pete Andreucetti has just received a large consignment of Honey Lake apples of different varieties. Price $1 50 a box. oct10t

Found.

Near Wieland bottling works a bunch of keys with "I. J. Rice" on ring; also mining stock, face value $5,00 Owners can have same at this office by proving property and paying advertising charges. 28 f

Music.

Harriet Rilenour, graduate of the New England Conservatory of Music, teacher of the piano-forte 8 f

Student Boarders.

All persons wishing to take student boarders are requested to write to the University Y. M. C. A., box 115, Reno, Nev, stating number of rooms, price and whether ladies or gentlemen are preferred. Would also desire to have names of persons who will take students to work for their board. a16tf

To Let.

A furnished front room; privilege of housekeeping; suitable for lady students. Enquire at Journal office. MRS. MORGAN. Aug 15 tf

Announcement.

I desire to state to the public that I have established a State agency for Kohler & Chase of San Francisco at Reno, Nevada, and shall always carry a full line of elegant pianos and organs of reliable and excellent manufacture. Our leaders are the J. & C. Fisher piano and the Mason & Hamlin organ. Anyone wishing expert and reliable tuning done or wishing to purchase a fine, high grade piano will do well to call and look over our stock. S. T. ALLEN, Nevada State agent, for Kohler & Chase, located at Spindler's candy store, first door west of P. O, aug25 tf

For Rent or Sale.

Furnished or unfurnished; an eight-room, two-story house, located near the University; splendidly equipped with baths and all modern conveniences. Large garden, barn and all necessary outbuildings. Apply at Journal office. a6tf

Most women approach the critical period of motherhood for the first time with a sense of dread and foreboding lest the ruthless hand of death should snatch them away and leave the expectant little darling motherless. But no woman who fortifies herself with the strengthening power of Dr. Pierce's Favorite Prescription need feel one instant's misgiving about either herself or the prospective little one.

This matchless "Prescription" will give her exactly the kind of healthy vitality she needs and at the time she needs it most. It will give elastic endurance to the entire delicate organism involved in motherhood. It will make the coming of baby absolutly free from danger and nearly free from pain.

It will insure the baby's start in life by imparting, through its influence upon the mother, that sturdy infantile vigor which gladdens a mother's heart. It is the only medicine which can be implicitly relied upon for this purpose; and the only remedy expressly designed by an educated, experienced physician to give perfect health and strength to the delicate, special organism of women.

Mr. Joseph Ramsey, of Williams, Colleton Co., S. C., writes: "I have been using your medicines for some time and am happy to say that they have done all that you claim for them. I think they have no equal in the world. I would advise all women while in a delicate state to use Dr. Pierce's Favorite Prescription. It shortens the time of birth and makes the labor easier. My wife is the mother of five children and she suffered almost death in the birth of them until this last one; the time of birth was short, and labor easy, from the use of Dr. Pierce's Favorite Prescription."

Dr. Pierce's Common Sense Medical Adviser used to sell for $1 50, now it is free. It tells all about the home-treatment of ordinary diseases. Several chapters are devoted to the diseases of women. For a paper-covered copy send 21 one-cent stamps, to cover cost of mailing only, to the World's Dispensary Medical Association, Buffalo, N. Y: Cloth binding, 31 stamps. "Favorite Prescription" can be obtained in any good medicine store.

HER UP TO DATE ALBUM.

The Chicago Girl's Travels Recorded by Photographs of Herself.

The Chicago girl that knows her business—and where is there one who doesn't?—has an album or card case devoted exclusively to a collection of pictures of the one person whom she thinks more of than anybody else in the world—namely, herself. There are several laws regulating the collection of a personal gallery of this kind. In the first place, no two pictures shall be alike; what is equally important, no two shall be taken in the same town. From a glimpse at this second condition, it is obvious that the young woman who has a popular collection of her own photographs must be something of a traveler.

In order to give added interest to this pursuit of herself in miniature, each photograph is stamped in violet ink, with the name of the town where taken, the name of the artist and the date of the sitting. There are also margins for recording any other incidents connected with the occasion that may be considered worthy of note.

In this way the business of photograph collecting is kept on a systematic, methodical basis, and the book of photographs becomes an abridged biographical history of travels in an indefinite number of chapters. It is evident that the more pictures it contains the more comprehensive will be the text, hence the ambition of every young woman possessed with the craze to become a globe trotter.

There are a few standard towns that are absolutely necessary to the reputation of any album, such as Chicago, New York, Niagara and the prominent intermediate points. Beyond these, the more distant and romantic the places the greater the interest attached to these pictorial histories of the world as seen through a maiden's eyes. —Chicago Times-Herald.

Maryland Superstitions.

There are superstitions throughout all the counties of Maryland concerning crossroads and running water. Witches are supposed to make their home at the crossing of two roads and to appear there at midnight. One peculiar thing about witches is that they cannot get across running water, and a stream of any sort always acts as a protection to the nightly prowler, who will follow along the bank of a stream in preference to the road. These are some of the things which are more generally believed in the country around Washington and along the eastern shore. Some of the articles of the creed of the superstitious in that neighborhood are:

If you sweep your room at night, you sweep away your wealth.

Never shake crumbs out of a window after dark. They are supposed to fall into the eyes of the Lord and to disturb the spirits of the dead who wander abroad at night.

Don't wash your hands in water in which eggs have been boiled. You are liable to become covered with warts.—Baltimore Sun.

Sly Old Commodore.

"When Commodore Vanderbilt was alive," says a New York Central official, "the board of directors of the New York Central used to find their work all cut out for them when they met. All they had to do was to ratify his plans and adjourn. Yet they had their uses. Occasionally a man would come to him with some scheme which he did not care to refuse outright.

"'My directors are a difficult body of men to handle,' he would say. 'I'll submit it to 'em, but I warn you that they are hard to manage.'

"The matter would be submitted to the board when it assembled and promptly rejected.

"'There,' the commodore would say when his visitor came to learn the result. 'I did the best I could, but I told you in advance that my directory were an obstinate lot."—New York Herald.

EASTERN AND HOME MARKETS

Corrected Daily—Guide for the Farmer and Stock Raiser.

OMAHA.

CATTLE—Market steady.		
Western steers	$4.10	4.65
Cows and heifers	3.35	4.95
Canners	2.25	3.25
Stockers and feeders	3.70	4.70
Calves	4.50	6.75
Bulls, stags etc	2.50	3.75
SHEEP—Market strong.		
Western muttons	$3 65	3.85
Stock sheep	3.40	3.70
Lambs	4.00	4.75

Receipts—Cattle, 5,600; sheep, 7,500.

KANSAS CITY.

CATTLE—Steady to lower.		
Steers	$3.15	6.25
Cows	2.75	4.25
Stockers and feeders	3.45	4.65
Bulls	2.65	3.75
SHEEP—Market steady.		
Muttons	$3.00	4.00
Lambs	3.65	5.00

Receipts—Cattle, 7,000; Sheep, 2,000

DENVER.

CATTLE—Market active and firm.		
Beef steers	$3.50	4.50
Cows	2.00	3 50
Bulls, stags etc	2.00	3.50
SHEEP—Fair demand. Lamb sales		4.50

Receipts—Cattle, 2529; Sheep, 1624.

CHICAGO.

CATTLE—Market strong.		
Good to choice steers	$4 50	6.80
Common grades	4.10	5 60
Stockers and feeders	3.00	4.75
Bulls, cows and heifers	1.75	5.30
Texas steers	3.25	4.25
Calves		

SHEEP—The demand for both sheep and lambs was weak and prices were low.

Western sheep	$2.75	4.35
Choice Western lambs	4.00	4.75

Receipts—Cattle, 4,500; sheep, 22,000.

RENO PRODUCE MARKET

Eggs		35
Potatoes		1
Cabbages		1
Honey	9½	10
Butter, creamery, lb		29
" dairy	24	25
Cheese, Y. A.		
" full cream		10½
Steers		7
Cows		6
Heifers		6½
Hogs		5½
Sheep	7	7½
Lambs		2.50

MAKE MONEY

Excellent Opportunity for a Live Hustler in Every Nevada Town.

SPLENDID CHANCE DO NOT MISS IT WRITE TODAY

Address—

CIRCULATION DEPARTMENT

NEVADA STATE JOURNAL

RENO, NEVADA.

WASHOE COUNTY BANK.

RENO, NEVADA

Capital, fully paid	$200 000
Surplus fund	90,000

We Solicit Your Business.

Accounts of banks, firms and individuals received upon favorable terms.

DIRECTORS AND OFFICERS:

W. O. H. MARTIN, - - President
GEO. W. MAPES - 1st Vice President
M. E. WARD - 2nd Vice President
C. T. BENDER - - - Cashier
G. H. TAYLOR - - Assistant Cashier
FRANK M. LEE, D. A. BENDER, A. H. MANNING.

THE HELPFUL WOMAN

SHE WAS TOO ANXIOUS TO ASSIST HER FELLOW MORTALS.

Her Excessive Zeal In Looking After the Welfare of a Blind Man on a Train Got Her Into Trouble With the Blustering Man.

I knew a good woman once—God never made a better—who on her journey through life was always trying to be helpful; always looking out to lend a hand to her fellow wayfarers and to make the rough paths smoother and easier for them. She was never so happy as when she was making some sacrifice or serving some other person, sharing her strength with the weak or her plenty with the poor, and sometimes she overdid it. For the purpose of identification I will call her Mrs. Jones.

While traveling between Utica and Albany one day, a blind man was led into the car and placed in the seat behind her. Here was a chance for a good Samaritan, and she seized it before anybody else got ahead of her. She saw that he was comfortably seated; she opened her lunch basket and offered him something to eat; she looked at his ticket to see that it was right and did everything else she could think of to show her interest in a fellow being so afflicted.

The blind man was going to Little Falls, and every time the train stopped he would inquire in an anxious way if he had reached his destination, and whenever he heard somebody passing through the aisle he would ask how far it was to Little Falls.

Mrs. Jones was alert and answered every question and assured him that she would see to his perfect safety. She urged him to be comfortable and contented and promised to let him know when his journey was ended.

When the train slowed up and a brakeman yelled, "Little Falls!" she pushed aside several officious persons who offered to assist her and, taking the blind man by the hand, led him out to the platform and delivered him to some friends who had come to the station to meet him. After she had bidden him goodby and returned to the car she noticed in the seat he had occupied a well worn satchel. She seized it instantly, rushed to the door and threw it off toward her blind friend on the platform with as much force as she could exert, screaming at the top of her voice:

"You forgot your satchel."

Then she returned and took her seat in the car with the consciousness of having performed a Christian duty.

Pretty soon a rather rough looking person, who had neglected to shave that morning and chewed tobacco, came back from the smoking car and began to look around curiously and in an anxious way. Noticing that Mrs. Jones was watching him, he looked at her inquiringly and then said:

"Madam, have you seen a satchel that was left in that seat?"

"Yes," she replied promptly. "It belonged to a blind man, and I threw it out to him at Little Falls."

"The blank you did!" exclaimed the unshaven citizen, whereupon Mrs. Jones, perceiving that her friendly interest in the blind man had possibly caused some inconvenience to one who had two large, blazing eyes and was addicted to the tobacco habit, began to apologize. The stranger listened with an expression on his face as if he regretted that murder was out of style, and when Mrs. Jones had completed her somewhat incoherent explanation he remarked:

"Madam, permit me to advise you hereafter to mind your own blank business, and let blind men and other folks' gripsacks alone. I am going to Utica to attend court today, and that satchel contained all the documentary evidence in a case that involves many thousands of dollars. I have got it continued twice on various pretexts, but if I go into court today and tell the judge that I can't go on because a lunatic has thrown my grip at a blind man, he'll give me the laugh and my clients will be robbed. And you are to blame for it."

Mrs. Jones protested, apologized and shed tears, and when the conductor came back and sent a telegram to the station agent at Little Falls to find the bag and send it to Utica by the next train she took out her pocketbook and offered to pay all the expenses. She even offered to leave the train and go back to Little Falls herself and bring the bag to Utica. She was eager, anxious to do something to repair the damage and aid the lawyer in saving his case. He settled down in his seat, chewed his tobacco calmly and let her do all the fidgeting.

When she reached home and told the story to her daughter, she solemnly promised that she would never try to help a blind man again.—Chicago Record.

The Land of Horseshoes.

Horseshoes are an important branch of industry in Norway. About 6,000 tons are exported every year. Great Britain and France, where horseshoes are used not only for horses, but also for donkeys and oxen employed as beasts of burden, divide almost the whole Norwegian exportation between them in about equal quantities.

—THE—

FRENCH LAUNDRY

Is prepared to do washing for Hotel Restaurants, Families or Private Work in the Highest Polish.

Try US and Patronize White Labor.

Wagon will call for and deliver washing

LACE CURTAINS A SPECIALTY

JOHN EYRAUD, Proprietor.

mar28f

Bank of Nevada.

—Virginia Street, Reno, Nevada.—

DIRECTORS—Daniel Meyer of San Francisco; Henry Anderson A. G. Fletcher J. N. Evans, G. F. Turrittin, Moritz Scheeline and F. L. Flannigan of Reno.

Subscribed Capital	$ 300 000
Paid Up Capital	150 000.
Undivided Profits	97,373 82

Accounts of Banks, Corporations, and Individuals received on favorable terms.

Interest Paid on Time Deposits.

Buy and sell exchange on all the principal cities of the United States Canada, Europe, Asia and Africa.

Messrs. Scheeline & Osburn are Resident Agents for twenty-eight Fire Insurance Companies, the total assets of which are $217,640,081.

Safe Deposit Boxes for rent, prices according to size varying from $8 to per annum.

GEO. F. TURRITTIN.....President
MORITZ SCHEELINE.....Vice President
R. S. OSBURN.....Cashier

RENO MARKET.

L. MEISS Jr. J. F STEWART.

STEWART AND MEISS

COMMERCIAL ROW

RENO, NEVADA.

—Dealers In—

BEEF, PORK, MUTTON, VEAL, LAMB, HAM

LARD, AND GENERAL BUTCHERS' DELICACIES.

Good Hides and Pelts Bought at Top Prices

Fancy Meats Put up in the Finest Style

DIXON BROTHERS

THE LEADING BUTCHERS OF RENO

Meats of All Kinds at Wholesale and Retail.

The Finest Beef, Mutton, Pork, Veal, Sausage

CONSTANTLY ON HAND. ALSO HAM, BACON AND DRIED BEEF

Bologna Bloodwurst, Liverwurst, Weinerwurst and Headcheese.

SHOP—Corner Commercial Row and Sierra Street, Reno.

Fancy Meats of all kinds put up in the Finest Style o the Art. Delivered to all parts of the city free of charge.

HODGKINSON DRUGGIST

A FULL LINE OF SELECT PHOTOGRAPHIC SUPPLIES

CONSTANTLY ON HAND.

Virginia Street.

LARGEST AND MOST COMPLETE BUGGY FACTORY ON EARTH WRITE FOR PRICES AND CATALOGUE

OUR GOODS ARE THE BEST
OUR PRICE THE LOWEST

PARRY MFG. CO. Indianapolis, Ind.

NEWSPAPER ARCHIVE®

NEVADA STATE JOURNAL

ADVERTISING RATES.

From and after this date the JOURNAL advertising rates will be as follows for all new business. No deviation from this rate will be given:

One inch single col. display per month	$ 3 00
Two inch single col. display per month	5 00
Additional single column per mo. per in	1 50
Two inch double column per month	7 50
Additional doub. col. space per month per inch	2 50
Professional cards per month	2 50
Reading local notices, per line first insertion	10
Each subsequent insertion up to two weeks, per line	3
Over two weeks and after the first insertion, per line	5
Funeral notices and cards of thanks per line, first insertion	10
Each subsequent insertion, per line	5

Theaters, shows of all kinds and entertainments will be charged for at the rate of $8.00 for a week's advertising, including a four-inch display advertisement.

LEGAL ADVERTISING.

Assessment notices	$5 00
Annual meeting notices	5 00
Notice of appointment of administrator	5 00

For all other advertising legal rates will be charged.

TUESDAY, OCTOBER 24, 1899.

ABREAST OF THE TIMES.

There is an unaccountable vain, pride manifested by those who use the phrase, "abreast of the times," that leads a disinterested mind respecting its use to conclude that the ignorance of those who use it in vain glory of the causes at work which give prominence to the phrase is dense, and as Americans they should be pitied. As we view the causes operating to give character to the words, abreast of the times, they will be the means of extinguishing in the United States the right to individual liberty and self government.

What is the nature of the causes at work that give a seeming prosperity? We will furnish an answer by stating them to be the ambition of the money power to rule the earth in its character of great coward. Another cause is the ambition of the governments that are influenced by the money power to deeds of rapine and death. The world does not furnish an example when a coward had power that it was not used in a cruel and inhuman manner, and the money coward is not an exception to the rule. Money is so cowardly that it makes men cowards who control it.

The least disturbance that comes in business causes it to tremble in fear and men become wild through fear that the thing may run away from them, and this cowardly tyrant, which has been let loose upon the world to crush the individual liberties of man, and more especially the liberties of the people of the United States, is the thing that gives character to the times and makes men, in their vanity, call out "abreast of the times."

Take from money the protection that it receives from the guns and bayonets of the armies of the nations it controls, and the coward will flee to its hiding places and disappear from the business affairs of men; and this is the insidious thing and treacherous tyrant that makes people feel they are elevated when under its influence and subject to its dominion. Money, like fire, is a very excellent servant, but when it becomes master of the situation it is a consuming fire that destroys everything that is valuable to man. The first thing it attacks is his liberty, that it may control him at its will.

Money has no use for a free man, because it fears his freedom will control it, and the coward is ever scheming to circumvent him by depriving him of his liberty, and by depriving him of his liberty, deprive him of the power to control it, and in order to deprive the world of any control over money, it has undertaken the destruction of silver as a money metal, because it cannot control the money of the world while silver is a money metal in all of its former freedom, and if the money power cannot control the money of the world the people will control it, to the exclusion of the absolute control by the money power, and the money power is fully aware of that condition of money interests, with silver as a free money factor.

When the money power controls the money of the world it will also control man and every interest upon the earth that is valuable, and man will be absolutely under its power and his liberty will be as sounding brass and as a tinkling symbol.

When the people become concerned that money shall have its way to the destruction of free government in this country, they will have consented to a condition of servitude that will include, in the form of a free offering to Great Britain, all that the patriot fathers fought to secure; but that may be a very small matter to those who believe it to be a mark of distinction to be abreast of the times. It is a matter to cause astonishment when men become vain over their humiliation and dishonor, but there are persons who would prefer being door-keepers for the money power than to be free and independent men.

A Verdi Visitor.

George Campbell of Verdi spent Sunday in town. He has superintended this year the Robeson ranch. He cut 150 tons of alfalfa hay, which is an exceptionally large yield. Over one-half of this hay has been purchased by the management of the Sunrise saw mill. Hauling is now in progress.

A Few Cattle Left.

William Grannis of Lovelock, in the employ of the Western Meat Company, who has collected and delivered several trainloads of beef cattle to San Francisco, stated to a reporter that his company would feed at least 9,000 head in Big Meadows this fall.

MINES AND MINING IN THIS STATE

Items Written and Clipped About Nevada's Leading Industry.

The Young American Company at Tuscarora has decided to let a contract for the immediate construction of a milling plant.

Col. Sutherland, the Candelaria mine manager, is defendant in another big suit. The complaint alleges conspiracy to defraud. The amount involved is up around the million mark.

A fine vein of cinnibar ore is said to have recently been developed in Barcelona district, Nye county.

A strike of wire silver ore is reported in the Gold Hill tunnel mine, State-line district, Lincoln county. The vein has a width of six inches.

Work on the Hidden Treasure, belonging to the Tuscarora Gold Mining Company, has been discontinued for the present, owing to a heavy increase in the flow of water, which was too strong to be successfully handled without pumps.

Mine cars at the April Fool in De Lamar district, Lincoln county, are operated by mule power.

A large amount of iron castings have been sold by the Comstock Tunnel Company for old junk and are being hauled from Sutro to Dayton for shipment.

A GOOD MAN IS LAID TO REST

Funeral of George M. Humphrey Yesterday Was Largely Attended.

The remains of George M. Humphrey were laid to rest Sunday afternoon in Hillside cemetery, in the presence of a multitude of mourning friends.

Services, conducted by Rev. Mr. Unsworth, were held at his late residence on Chestnut street.

Floral offerings were many and beautiful.

The pall-bearers were Deputy Sheriff Hayes, James O'Neill, Sam Armanko, S. Frandsen, Sam Mozingo and W. D. R. Graham.

There were many friends from a distance present, including the following officials from Carson: Judge Belknap, Attorney-General Jones, Secretary of State Howell, Warden Henderson and Mint Assayer Clark.

Justice Court.

In Judge Linn's court yesterday, William Duncan convicted of selling liquor to Indians, was fined $180 with the alternative of ninety days in jail.

Emery Bates, who had pleaded guilty to a similar charge, must pay $80 or serve the county during forty days.

David Nelson, better known by the sobriquet of "Whispering Nelse," was tried and convicted by a jury of his peers on a charge of disturbing the peace of his neighborhood. It appeared that Nelson had a drunken altercation with "Rickety Kate," which culminated in Kate being landed in the street by her irate "husband," who further emphasized this proceeding with a volley of foul language. The jury was out only a few minutes. Nelse will have to take his medicine today.

Aggie, Topsy and Lucy, three little maids from Injuntown, were before Judge Linn on three several charges of disturbing the peace. They pleaded guilty, and were ordered to appear for sentence later on. These three damsels indulged in a triangular scrap on First street for the fickle affections of one Billy Washoe, and were making Rome howl, when the officers appeared on the scene and stopped the hair pulling.

Indian Frank pleaded guilty to a charge of drunk and disorderly, and was given a chance to get back to work, being warned, however, that a repetition of the offense would mean a season in the chaingang.

Cattle Shipment.

Saturday the stock shipments from this point amounted to fifteen carloads.

P. L. Flanigan sent seven carloads of sheep to W. M. Slater, San Francisco.

A. R. Cook shipped eight carloads of cattle to the Oakland Meat Company.

French Tansy Wafers.

The world's famous remedy for painful period and irregularities, regardless of cause, are never failing and safe. The wafers are the married woman's best friend. The only reliabe female regulator; imported Paris. Take nothing els but insist on the genuine, red rappers, with our trade mark. La France Drug Co, importers, 306 Turk street, San Francisco. jly2 1y

The Leader Milliner

Has just arrived from San Francisco and will remain a few days only. A full line of fall and winter millinery. Also a fine assortment of silk waists, shirts, feather boas, etc. Orders taken for tailor-made suits from a full line of samples. Located upstairs in new Quinn building. 24oc4t

MUCH SMOKE AND A LITTLE FIRE

Great Excitement Over a Small-Sized Combustification Yesterday.

Shortly after noon yesterday the haystack on H. B. Maxson's ranch at the edge of town was discovered to be on fire.

Hank Stevens gave the alarm, and although the blaze was outside the city limits, Chief Hodgkinson sent help. Steamer No. 6, manned by Engineer Hawcroft, and a hose reel were on the scene before any great damage had been done. The engine bucked and shied and snorted and balked, but by a lot of coaxing and priming the old rattle trap consented to get down to business and made quick work of the blaze.

In addition to a loss of twelve tons of hay the stable was damaged somewhat.

Mr. Maxson says he is out and injure about $100, and that he will kindle a hotter fire than this was around the rascal who committed the incendiarism.

PERSONALS.

N. W. Roff has removed his family to Carson.

C. M. Noteware passed through Reno yesterday on his way from Chicago to his home in Carson.

Prof. Jackson is spending a few days in San Francisco.

Mrs. Will Doane has returned after a visit with friends in Carson.

U. S. Marshal Emmett came down from Carson last evening on official business.

O. H. Mack went to Carson yesterday morning and returned last evening.

H. Upson visited Carson yesterday.

Superintendent Steiner of the Reno Reduction Works visited the Comstock yesterday.

F. M. Lee has returned from a two months' trip through the east and is again at his desk in the Washoe County Bank.

Sam Porteus is visiting in the Bay city.

Condition Improving.

Pete Comstock came down from Verdi on Sunday evening. He reports Phi Bates, who fared so badly in a runaway accident ten days ago, out of danger. Mr. Bates' condition seemed quite critical during the first week. Surrounded by his friends he receives the best care and attention.

Street Paving.

Congressman Newlands has offered to pay for the services of an engineer and also make a contribution toward the other expenses, if property owners will pave Virginia street on the block north of Second street.

Oysters, oyster cocktails, Tom and Jerry and all hot winter drinks at Thyes.

Bohemian Glassware.

GREAT LEFT OVER SALE

Prices Away Down.
You'll Say So,
When You See Prices.

Great American Importing Tea Co.

Stores Everywhere.
100 Stores.

Commercial Row, Reno, Nevada

THE NOMINEE AND HIS DIFFICULTIES

Something About the Play to Be Given for the Soldiers' Benefit.

Rehearsals are being held nightly by the Reno Dramatic club, who will give a benefit in McKissick's Opera House, November 3rd., for the returning soldiers. The name of their play is "The Nominee." It has a plot that has never been excelled for laughter-provoking situations. The action of the play is rapid. It does not contain a dull line.

CAST OF CHARACTERS.

Jack Medford, the nominee. F. P. Dann
Dr. Leopold Bunyon, his private secretary ..... N. E. Wilson
Porter Vane, an amateur politician. ..... J. B. Schweitzer
Colonel Murray, friend of the nominee ..... T. E DeLaMatyr
Mrs. Medford, wife of the nominee. ..... Miss Minnie Knox
Mrs. Van Barclay, Jack's mother-in-law ..... Mrs. B. C. Shearer
Rose Van Barclay, Jack's sister-in-law ..... Miss Maud Nash
Annie Jackson, an adventuress: ..... Miss Maud Wheeler

A Young Ladies' Meeting

There will be a meeting of the young ladies of the Twentieth Century Club in Miss Loder's room in the public school building this afternoon at 3:30.

Art and Nature.

The milkmaid with the picture hat and the brocaded silk skirt tossed her head.

"In society, I suppose, I should be an impossible person," she exclaimed, "but it's different in art."

And after all, to be perfectly candid, there is nothing essentially degrading about milking an art cow.—Detroit Journal.

Just the Thing.

"In every city of reasonable size," said Brown, "they ought to have a Mothers' Exchange."

"What for?" queried Jones.

"Why, every woman knows exactly just how every other woman's child ought to be raised, and by trading mothers every child could get a proper training."—Kansas City Star.

NEW TO-DAY.

NOTICE TO CREDITORS.

IN THE SECOND JUDICIAL DISTRICT Court, State of Nevada, county of Washoe.

In the matter of the estate of Elizabeth C. Babcock, deceased.

Notice is hereby given that the undersigned has been duly appointed and qualified by the above entitled court as executrix of the estate of Elizabeth C. Babcock, late of said county, deceased. All creditors having claims against said estate are required to file the same, with proper vouchers attached, with the clerk of the court within three months of the first publication of this notice.

HANNAH K. CLAPP, Executrix.
Frank H. Norcross, Attorney for Estate.
Dated Oct. 23, 1899. 4w

A. T. DORMIO

Dealer in
Groceries, Provisions, Fruit, Nuts, Confectionery, Wines, Liquors.

Claret	$ .50 up
Sherry & Port	1.00 "
Whisky	2.00 "

OPPOSITE PASSENGER DEPOT.

RIVERSIDE
UNDERTAKING
. . PARLOR . .
G. W. PERKINS,
SUCCESSOR TO W. SANDERS
FUNERAL DIRECTOR
AND EMBALMER

There is a certain air of STYLE
About our
Fall Suits and Overcoats

THAT IS A THORN IN THE FLESH OF OUR COMPETITORS.

IN MATERIAL AND WORKMANSHIP THEY ARE UNEXCELLED.

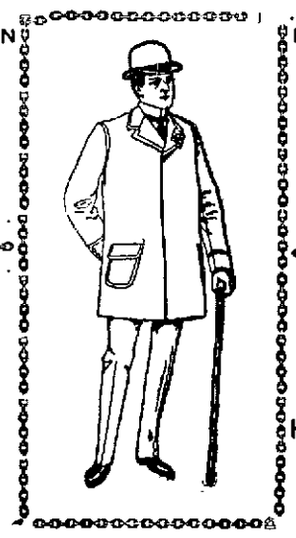

DROP INTO OUR STORE TODAY OR TOMORROW

AND LOOK AT THESE HANDSOME SUITS. PRICES PLEASE.

We Have Engaged a Professional Military Cloth Cutter
And Are Making the Handsomest
Cadet Unifroms
IN RENO.
JOHN SUNDERLAND.

NEW GOODS!
NOBBY STYLES!
LOW PRICES
— AT —
S. JACOBS',
255 Virginia Street. Reliable Clothier.

Men's, Boys', Youths' and Children's Clothing.
Men's and Boys' Overcoats and Ulsters.

UNDERWEAR—
The largest line ever placed on the market.

HOSIERY—
Fine woolen hose, former price 25 cents per pair, are now three pairs for 50 cents.

Levi Strauss' No. 1 Overalls, 75 cents per pair.
Leather Coats, corduroy lined, reversible, former price $6, now $5.
Buckingham & Hecht Sheepherder Shoes, Trunks and Valises Hats and Caps.

GIVE ME A CALL.
S. JACOBS,
255 VIRGINIA STREET. Reliable Clothier.

RE-OPENING
of Store Pre-occupied by S. Emrich. Next door to Nevada Bank.

The Modern Show-Windows
Partly display styles and fashions now in vogue.

The Store
Is filled with all of the latest Dress Goods, Fancy Goods, Golf and other capes.

Jackets
For Ladie's and Children and a full supply of domestic Goods such as Blankets, Comforters, Spreads, Lace Curtains, Towels, Napkins and Table Linen.

These Goods
Are all sold at the lowest possible prices, comparing favorably with any large city east or west.

A Cordial Invitation Extended To All.

S. Emrich.

Parry Brothers
—Sole Agents for the celebrated—
JOHN WIELAND'S EXTRA PALE BEER AND PORTER ON DRAUGHT OR BY KEG.

The most modern bottling Machinery has been put in and our works are now equipped as well, if not better than any bottling plant on the Pacific Cost.

Family Trade is Especially Solicited
Try a keg or bottle and you will forever use it. No other beer can t. you it

W. T. HITT CO.
(Incorporated.)
HARDWARE

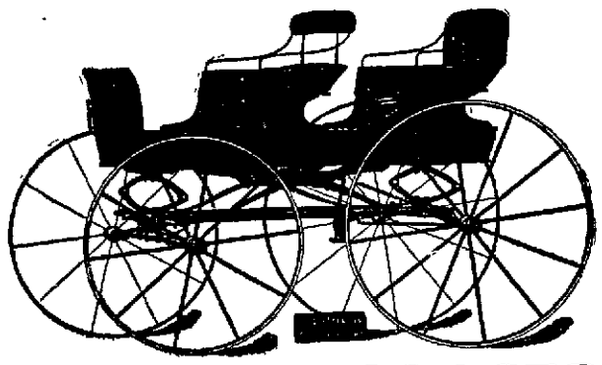

GROCERIES
AGENTS FOR Deering Mowers, Reapers and Rakes. Studebaker Carriages Buggies and Wagons. Oliver Chilled Plows The Sherman-Williams Paints.
A new line of Studebaker's Buggies and Road Wagons received from the factory this month.
RENO, - - - - NEVADA.

C. NOVACOVICH DEALER IN
STAPLE AND FANCY Groceries
Vegetables, Green and Dried Fruits, Hardware
Glassware, Tobacco, Cigars, Wines and Liquors

NEWSPAPERARCHIVE®
NEWSPAPERARCHIVE®

NEVADA STATE JOURNAL

PRICE OF DAILY JOURNAL.

FIFTEEN CENTS PER WEEK

Delivered by Carrier.

TUESDAY, OCTOBER 24, 1899.

BREVITIES.

Limes at Henry Riter's. s26m1

Skates at Lange & Schmitts. tf

Guns and amunition at Lange & Schmitt.

Air tight heaters all kinds and prices at Lange & Schmitt.

Clam and oyster cocktails served on the side with drinks at Thyes.

Henry Riter has nothing but the best of liquors and cigars on sale. Call and find out for yourself.

Steel ranges, the Royal is the best, Lange & Schmitt, sole agents, sell all stoves cheapest and exchange.

Watches, jewelry and clocks repaired by Will G. Doane in firstclass style. All work guaranteed. Give him a call. oct3tf.

Call at the Reception bar, Commercial Row, for fancy mixed drinks. Jim Kerr is well known in Reno for his ability to please all.

Get the best for your money. Anheuser-Bush beer, Cutter O. K. and Jesse Moore A. A. whiskies and Rough Diamond cigars at the Monarch.

Harry Davis of the Model cigar store has all the latest novelties sent him from the manufacturers, and they are all right, too. Go and see them.

A cup of strong, fragrant coffee is a fine thing these frosty mornings, but a coffee cocktail is better. Both can be had at the Washoe Lunch Counter.

Lamps all grades and prices. Crockery all kinds and qualities. Agate ware in every shape. Hardware of every kind lower than elsewhere at Lange & Schmitt.

A ready made suit costs $20. Have one made to order for the same money and get a fit. I do my own cutting; ladies and gents' tailoring at 25 per cent less than other tailors. Harry McDuffee, the tailor.

Now that school has opened and all students are using their eyes, it is best if your reading blurs, your eyes become tired and born to call on Will G. Doane, the graduate optician, and have them cared for at once. Examination free. oct3tf

I consider it not only a pleasure but a duty I owe to my neighbors to tell about the wonderful cure effected in my case by the timely use of Chamberlain's Colic, Cholera and Diarrhoea Remedy. I was taken very badly with flux and procured a bottle of this remedy. A few doses of it effected a permanent cure. I take pleasure in recommending it to others suffering from dreadful disease.—J. W. LYNCH, Dorr, W. Va. This remedy sold by W. Pinniger.

The ancients believed that rheumatism was the work of a demon within man. Any one who has had an attack of sciatic or inflammatory rheumatism will agree that the infliction is demoniac enough to warrant the belief. It has never been claimed that Chamberlain's Pain Balm would cast out demons, but it will cure rheumatism and hundreds bear testimony to the truth of this statement. One application relieves the pain, and this quick relief which it affords is alone worth many times its cost. For sale by W. Pinniger

A Life and Death Fight.

Mr. W. A. Hines of Manchester, Ia., writing of his almost miraculous escape from death, says: "Exposure after measles induced serious lung trouble, which ended in consumption. I had frequent hemorrhages and coughed night and day. All my doctors said I must soon die. Then I began to use Dr. King's New Discovery for Consumption, which completely cured me. I would not be without it even if it cost $5 a bottle. Hundreds have used it on my recommendation and all say it never fails to cure Throat, Chest and Lung troubles." Regular size 50c and $1. Trial bottles free at S. J. Hodgkinson's drug store.

For Over Fifty Years,

Mrs. Winslow's Soothing Syrup has been used by millions of mothers for their children while teething. If disturbed at night and broken of your rest by a sick child suffering and crying with pain of cutting teeth send at once and get a bottle of Mrs. Winslow's Soothing Syrup for children teething. It will relieve the poor little sufferer immediately. Depend upon it mothers there is no mistake about it. It cures Diarrhœa regulates the Stomach and Bowels, cures Wind Colic, softens the gums, reduces Inflammation and gives Tone and Energy to the whole system. Mrs Winslow's Soothing Syrup for children teething is pleasant to the taste and is the prescription of one of the oldest and best female physicians and nurses in the United States. Price 25 cents a bottle. Sold by all druggists throughout the world. Be sure and ask for "Mrs. Winslow's Soothing Syrup." 4-yl

Will be at the Riverside.

Dr. O. N. Sullivan will be at the Riverside Hotel from October 20th until October 25th. Wrong glasses will ruin the strongest eyes. If you have eye trouble or suffer from headaches, and need glasses, fitted as they should be, Dr Sullivan is the one you should see. Examination free. 10-18tf

Weather Forecast.

Furnished by the Chief of the Weather Bureau, under direction of the Secretary of Agriculture.

CARSON CITY, October 23.--To JOURNAL, Reno:

TUESDAY, Fair.

PLANS FOR THE BUILDING

May Change Design of Engine House.

TO BE SURMOUNTED BY LOFTY TOWER

Petition to be Presented to the Commissioners at Their Next Meeting.

The following petition was circulated yesterday by Hon F. G. Newlands and signed by a number of citizens who pay a good sized block of taxes. The building as originally planned by Geo. E. Holesworth, the contractor and architect, was arranged with a view to obtaining the greatest returns in utility by the least outlay. In this Mr. Holesworth was eminently successful, but he also introduced certain undeveloped elements of beauty, that suggested to Mr. Newlands the possibility of making the engine house an ornament to this city by a little additional outlay.

The fact that there was unanimity in favor of this plan among those approached by him yesterday shows that the people of Reno are looking forward to making this city grow in beauty as it increases in wealth and population.

TAXPAYERS' PETITION.

To the Honorable Board of County Commissioners of Washoe County, acting for the town of Reno:

The undersigned taxpayers of Washoe county, understanding that, at the request of the Commissioners and Fire Trustees, a lot has been purchased by A. G. Fletcher at the southeast corner of Commercial Row and West street for the sum of $1,000, and that a contract has been let to G. E. Holesworth for the erection of a fire house thereon, according to plans and specifications prepared by him, at a cost of about $5,317, and that it is the purpose of said Commissioners, acting as town trustees, to include in the next tax levy a sum sufficient to reimburse said Fletcher for his expenditures, together with interest; and understanding also that the plans for the engine house have been submitted to Wilkis Polk, an architect of San Francisco, for revision and suggestions, and believing that the alterations and changes that he suggests at a cost of about $1050 will materially improve the appearance of the engine house and make it an architectural ornament to the town of Reno, we respectfully request the Commissioners acting for the town of Reno to accept the changes suggested and to include the cost thereof in the next tax levy.

W O H Martin, M E Ward, C T Bender, Allen C Bragg, Francis G Newlands, W J Westerfield, Bank of Nevada (by R S Osburn, cashier), Wm. Webster, F M Lee, J E Stubbs, R C Moore, R Ryland, Riverside Mill Co. (by C T Bender, secretary), R S Osburn, Washoe County Bank (by C T Bender, cashier), Union Bld'g & Loan Association (R C Moore, secretary), Reno Real Est. & Inv. Co. (by C T Bender, President).

Announcement.

I have just received a complete line of working and dress shirts of the latest patterns and styles, which I will sell at bedrock prices. I wish to call particular attention to a working shirt I am handling. It is undoubtedly the best working shirt that was ever sold on the Coast for the money. Call and examine the same.

I have all the latest patterns in golf and negligee shirts, in silks and madras cloths.

I am pleased to announce that I have secured the agency of the Wheeler overall, famous on this Coast as being the best fitting and most durable overall on the market. It is rivited, triple-sewed and made of the heaviest and best denim. Try a pair and be convinced.

Free employment office in connection with the store.

ALFRED NELSON.

A Tribute to the Dead.

Judge Hawley passed through Reno Sunday morning on his way from San Francisco to Carson. He regretted very much that time would not permit him to remain for the funeral of Geo. M. Humphrey. He said this, with tears in his eyes, of the dead official: "Never was the office of United States Marshall so well conducted as by Geo. Humphrey. He was fearless and efficient to the last degree."

He Fooled the Surgeons.

All doctors told Renick Hamilton of West Jefferson, O., after suffering 18 months from Rectal Fistula, that he would die unless a costly operation was performed; but he cured himself with five boxes of Bucklen's Arnica Salve, the surest Pile cure on Earth, and the best Salve in the world. 25 cents a box. Sold by S. J. Hodgkinson, druggist.

ROYAL BAKING POWDER

ABSOLUTELY PURE

Makes the food more delicious and wholesome

ROYAL BAKING POWDER CO., NEW YORK.

THEY WILL WELCOME OUR SOLDIERS

Ex-Nevadans Prepare to Greet Them in the City by the Bay.

The other morning the JOURNAL mentioned the meeting of the Nevada Colony in San Francisco who decided to give our returning heroes a welcome when they set foot upon their native soil again.

The following ex-Nevadans were appointed upon the committee to take charge of the reception:

Dr. Sharp (Chairman) Miss G. W. Kevlin (Secretary Pro Tem), J. Pangborn, Henry Kuhle, Harry Byrnes, J. D. Mahoney, I. B. Eckman, E. S. Sadler, James A. Stevens, Peter J. Dunne, Wells Drury, Allen P. Joy, E. D. Knight, Wm. H. Metson, J. A. Moore, Mrs. A. Burns, Miss E. Gibson, Miss M. Huges, Miss A. Foster, Mrs. J. M. Gregory, Miss H. Linehan.

The *Examiner* has the following to say about the preparations:

The Nevada Cavalry earned distinction by reason of service in the Philippines and it is the intention to give them a welcome worthy of their record. Another meeting of Nevadans will be held this evening in Justice Kerrigan's courtroom in the New City Hall. The headquarters of the committee will be at 328 Montgomery street, room 303, where information touching the proposed reception may be had.

Advertised Letters.

The following uncalled for letters remained in the Reno Post Office October 24, 1899:

GENTLEMEN.

Alexander, J L	Mack, John
Banker, A I	Maguire, Geo
Beale, Mr	Mason, Henry
Beger, Louis M	Middour, Jack
Borghes, Jos	Middoe, Andrem
Campbell, J C	Moe, Edgar (2)
Chester, Albert	Rice, Jesse E
Devincenzie, L	Sweet, Marion E
Dean, L B	Stanton, Eugene
Digen, M	Voorhees, W H
Grant, C	Steffens, F L
Gladcon, Geo W	Goffeny, John
Lord, Thomas	Lorrena, R

LADIES.

Adams, Mrs Chas	McEleain Mrs F W
Carroll, Mrs W	Smith, Mrs S A
Gray, Gracie	Thompson, Mrs Flo

FOREIGN.

Giovanni, Costa	Kerth, F G

H. P. KRAUS, P. M.

Postoffice News.

Next Monday the new mail boxes will be put in position. The posts for them will be set up as soon as they arrive.

Two inspectors were here last week.

All the employes of the postoffice will now be under civil service rules.

Free delivery begins Wednesday, November 1st.

Applicants for positions as carriers are anxiously awaiting word from Washington.

Mails now close as follows: Daily, east-bound—No. 2, 5:30 P. M; No. 6, 7:40 A. M. West-bound—No. 1, 6:45 A. M.; No. 3, 7:40 P. M. Friday, Sheephead at 9:30 A. M.

Mails by Virginia & Truckee and the narrow gauge are the same as before.

LOCAL SHORTSTOPS.

Mrs. Senator Stanford passed east through Reno Sunday evening in her palace car.

Dr. Stubbs delivered an able sermon in the Congregational church Sunday morning.

The river is falling rapidly and it is possible that the boulevard wall may yet be completed this year.

Judge Curler held court in Virginia yesterday.

Glorious News.

Comes from Dr. D. B. Cargile of Washita, I. T. He writes: "Four bottles of Electric Bitters have cured Mrs. Brewer of scrofula, which had caused great suffering for years. Terrible sores would break out on her head and face, and the best doctors could give no help; but her cure is complete and her health is excellent. This shows what thousands have proved—that Electric Bitters is the best blood purifier known. It's the supreme remedy for eczema, tetter, salt rheum, ulcers, boils and running sores. It stimulates liver, kidneys and bowels, expels poisons, helps digestion, builds up the strength. Only 50 cents. Sold by S. J. Hodgkinson's Druggist Guaranteed.

The Appetite of a Goat.

Is envied by all poor dyspeptics whose Stomach and Liver are out of order. All such should know that Dr. King's New Life Pills, the wonderful Stomach and Liver Remedy, gives a splendid appetite, sound digestion and a regular bodily habit that insures perfect health and great energy. Only 25 cents, at Hodgkinson's drug store.

POWER PLANT

Congressman Newlands Outlines Plans.

WILL BE COMPLETED IN JULY NEXT

Results That Will Follow Introduction of Electric Energy On the Comstock Lode.

Hon. Francis G. Newlands in an interview with a *Chronicle* representative today on the plans of the Truckee River General Electric Company and the results that will follow the introduction of electric power on the Comstock lode for operating hoist, pump and mill plants said:

"The contracting parties are men of capital and business experience and are prosecuting their plans with good judgment and energy. The company has secured the best engineering capacity both in hydraulics and electricity. The company has obtained the right of way for their pole line and are now determining the location of the dynamo plant.

"They control a considerable portion of the Truckee river and can locate the plant either in California or Nevada. I hope they will conclude to locate it in Nevada as the taxes will then contribute to the revenue of this State. I see no reason why the plant should not be completed by next August, though the contract provides for a longer time.

"The Rand mines in South Africa are operated to a depth of 4,000 feet which is true also of the Lake Superior copper mines, I am told. I see no reason why the Comstock should not be operated to a similar depth. I see no reason why the mineral deposits should terminate at the Sutro tunnel level.

"Bonanzas have been found here and there, like raisins in a pudding above. I see no reason why you should not find some raisins below the Sutro tunnel level. It is true the lower levels have been partially explored, but never so thoroughly as the upper levels, and the history of the Comstock is that it is easy to escape an ore body in the work of prospecting, as ore bodies have been discovered in locations where the ground has been riddled with prospecting drifts and discouragement was general."

Mr. Newlands added, "that an increase in the number of men employed is not probable until cheap power has uncovered the lower levels, and it would unwise for men employed elsewhere to drift to the Comstock until opportunities for increased work are presented." He feared lest the publications regarding the development of the Comstock might create the impression elsewhere that employment was available now. He said, "it would be a mistake to attract men here now who would necessarily remain several months without employment."

Elko county will send a mining exhibit to the World's fair.

CASTORIA

For Infants and Children.

The Kind You Have Always Bought

Bears the Signature of Chas. H. Fletcher.

LOCATION

202 Virginia St., Reno, Nevada

BUSINESS

Riverside Studio.

WHAT FOR

When Looking for Photos, to Suit Your Pocket-book.

WHY

Because We make Any Kind You Want.

Girl Wanted.

To do general housework in small family. Good wages. Must furnish references. For particulars address P. O. box 488, Reno. 24w

No Reduction.

My tuition fee will not be reduced after my removal to Reno. Children under 11 years of age desired, for whom a reduction will be made for the first year; reduction also when two members of a family take lessons. PHILIP KRAIL,

Registered as Prof. of Piano and Harmony; American College of Musicians, N.Y. 20oct

The Palace Dry Goods and Carpet House.

—THE LEADERS IN—

NOVELTIES AND LOW PRICES.

The bargain possibilities of this store are always of an extraordinary character, but never have they exceeded those obtainable this coming week.

We invite you to a feast of bargains in the broadest sense of the term—to a grand menu of matchless values at unmatched prices.

BLANKETS & COMFORTERS

We want to induce and increase trade and to acquaint you with our vast stock and choice assortment of new Goods; to make you acquainted with the advantage of buying fresh, clean Goods at our always prevailing low prices.

WARM WINTER UNDERWEAR.

Never in the history of our merchandizing have we shown such an assortment of Winter Underwear as we are doing at the present time for men, women and children. We have just the right sort of underwear and the right kind to feel comfortable in.

Novelties in Neckwear and Hair Ornaments

Don't overlook that we have just received a fine and large assortment of Ladies' Neckwear, Hair Ornaments and Fancy Jet Belts at the lowest prices.

A GIGANTIC STOCK OF FURS.

We are now able to show the largest and finest stock of Fur Capes, Collarettes, Feather Boas in all kinds and styles at prices to suit the smallest purse.

The Palace Dry Goods House

Agent for BUTTERICK PATTERNS.

A. W. FOX.

(Successor to the Boston Tailoring Company.)

Virginia Street, Near Commercial Row

—RENO, NEVADA.—

MERCHANT TAILOR.

Fine Imported and American Suitings.

Measurements taken and a fit guaranteed. Prices in keeping with the times. oc8

When Buying Your

DIAMONDS

From

YOU BUY FROM FIRST HANDS

Which Means

ONLY ONE SMALL PROFIT

R. HERZ & BRO. THE RENO JEWELERS

FOR THE

LARGEST AND BEST STOCK OF

PURE DRUGS AND CHEMICALS

FINEST PERFUMES AND

TOILET ARTICLES, PURE WINES AND LIQUORS FOR MEDICAL USE, AND MINERAL WATERS.

AGENTS FOR

Eastman's Kodaks and Photographic Supplies.

KODAKS are the BEST Cameras made

Price $3.75 to $25.00.

Pinniger's Pharmacy

Virginia Street, Reno, Nevada.

The Attraction

BEATIFUL JACKETS, PLUSH AND GOLF CAPES STYLISH TAILOR MADE SKIRTS, CHOICE EXCLUSIVE DRESS PATTERNS. THE JUST THE STYLE TRIMMING BRAIDS.

All Kid Gloves from One Dollar Up.

GUARANTEED. FULL LINE OF FALL AND WINTER GOODS—ALL UP-TO-DATE—AT POPULAR PRICES.

SOL LEVY

DRY GOODS AND CARPET STORE

NEWSPAPERARCHIVE®

PROFESSIONAL CARDS

CHARLES L. KNOX,
Attorney-at Law.

MISS MINNIE KNOX,
Typewriting.

POWNING BUILDING, RENO, NEV

DAVID W. RULISON, D. D. S.
HELEN M. RULISON, D. D. S.
Dentists.
Graduates of College of Dentistry, University of California.
Office—Powning Building, over Tassell's shoe store, Reno.

A. E. HERSHISER, M. D.
—EYE, EAR, NOSE AND THROAT—
Office—Sunderland Building.
Hours—8 to 11 A. M., 2 to 4 and 7 to 8 P. M.
2aptf Reno,, Nevada.

DR. W. A. PHILLIPS.
OFFICE HOURS—8 to 10 A. M.; 2:30 to 4 P. M.

DR. P. T. PHILLIPS.
OFFICE HOURS—1 to 2:30 P. M.; 7 to 8 P. M.
OFFICE NEVADA BANK BUILDING, RENO.

CHAS. A. COFFIN, D. D. S.,
—DENTIST.—
OFFICE—Investment Building over C J. Brookins' store, Virginia street, Reno, Nevada. aug8tf

DR. H. BERGSTEIN,
PHYSICIAN AND SURGEON.
SPECIALTY—Mental and Nervous Diseases—
OFFICE & RESIDENCE—Rooms 4, 5, and 6, Reno Investment Building, adjoining the Reno Water Company Office corner 2nd and Sierra streets.
OFFICE HOURS—10 A. M. to 12 M. and 2 to 4 P. M.
Sundays and Holidays 10 A.M. to 12 M.
Can be called by Telephone.

S. C. GIBSON, M. D.
PHYSICIAN AND SURGEON,
Obstetrician and Gynecologist.
OFFICE Eureka Block, Virginia street
OFFICE HOURS—8:30 A. M. to 12 M., 1 to 4, and 7 to 9 P. M.
RESIDENCE—Stevenson street.
Office and residence on Nevada Telephone Circuit. 5-7tf

T V JULIEN. THOMAS WREN,
WREN & JULIEN.
ATTORNEYS AND COUNSELLORS AT LAW.
Will Practice in all Courts. Probate practice and business settlements a specialty.
OFFICE: Eureka Block, Virginia St.

WM. WEBSTER
ATTORNEY-AT-LAW.
RENO, NEVADA.
Will practice in all the Courts of Nevada & California
OFFICE-In Washoe County Bank Building upstairs an

FRANK H. NORCROSS,
ATTORNEY-AT-LAW.
Will practice in all the Courts of the State.
OFFICE—Room 5, Bank of Nevada Building, Reno, Nevada. ap21tf

ALFRED CHARTZ.
ATTORNEY-AT-LAW.
CARSON CITY — — NEVADA
oc4

ROSENTHAL & ARMANKO,
Dealers In
CIGARS
TOBACCO,
PIPES,
TOILET ARTICLES
NEAT CLUB ROOMS ATTACHED
Commercial Row Reno Nevada.

CUMMINGS & STOCKTON,
FUNERAL DIRECTORS AND EMBALMERS.
—TERMS REASONABLE.—
OFFICE O'CONNOR BUILDING,
Opposite Postoffice

THE ARCADE HOTEL.
OPEN DAY AND NIGHT.
Convenient for All Trains,
Fine Restaurant Attached,
Best of Wines, Liquors and Cigars at the Bar.
DOLPH SHANE - -Proprietor
Ap15tf.

A Fighting Swan.

That a swan will fight fiercely was shown by an exciting struggle between a swan and a park policeman on the upper lake in Waterlow park, England. Some india rubber balls had rolled into the water, and to get them the constable paddled out in a punt. This drew the notice of the male swan, which deserted its consort and the brood of cygnet and went for the constable with great fury. Once or twice it almost upset the punt by causing the constable to overbalance it in saving his legs from the bird's beak. It was only with difficulty and risk that the balls were recovered. The swan then followed the punt to the bank, making vicious darts at the constable.

A Fallacy About Cheese.

"Cheese," said some wiseacre long ago, "digests everything but itself." Never was there a greater error perpetuated by a popular proverb. It aids in the digestion of nothing, and, being almost totally indigestible, simply adds another burden to an already overburdened digestive system. The feeling of comfort produced in a person of robust digestive faculties by partaking of a little—a very little—cheese is due entirely to the excitation of the flow of digestive fluid provoked by the ingestion of a completely indigestible substance.—National Druggist.

Strange Things In Nova Scotia.

It was here I met a woman who had never seen a peach, a young lady who had never owned a box of chocolates and, best of all, a handsome, intelligent young fellow who had never seen a drunken man. It was here I attended a concert consisting of songs, recitations, organ solos and a duet, all furnished by one woman. The duet, she announced, was between herself and the organ, the organ taking the soprano and she the alto.—Bay of Fundy Letter in New York Post.

A Sure Thing.

Biggs—On my last trip to Europe I lost $200 betting on the ship's daily run.

Boggs—You must have been very unlucky.

Biggs—Yes; I found out afterward that I had been betting with the chief engineer.—New York Journal.

Astronomers tell us that in our solar system there are at least 17,000,000 comets of all sizes.

BECKWITH Hotel
Beckwith, Plumas, County Cal.
A. P. Laffranchini, Proprietor
Fine Wines: Sherry, Port, Carlet and White Wine.
Two Rates at Whole Sale.
Fifty Cents Per Gallon.
Choice Brandies.
HOUSE NEWLY FURNISHED
EXCELLENT BOARDING
First-Class Accommodations.

TRUCKEE MARKET
SAUER & GROB. Proprietors.
Dealers in Meats of All Kinds.
Finest of Beef, Pork, Mutton, Veal
LAMB IN SEASON.
Sausages of all Kinds a Specialty.
Virginia Street, Reno, Nev. jan1tf

Steamboat Springs
A Remarkable Health Resort
No tour of the west is complete without seeing the marvelous Boiling Springs, Mud Volcanoes and Chicken Soup Spring. The baths are well known to possess marked curative qualities, especially for rheumatism.
BATHS FREE TO GUESTS
An ideal destination for picnic parties. Terms $7 to $9 per week.
L. D. Tilton Prop.

MINING and SCIENTIFIC PRESS
THIRTY-NINTH YEAR.
24 Pages : Weekly : Illustrated.
INDISPENSABLE TO MINING MEN.
$3 PER YEAR, POSTPAID.
SEND FOR SAMPLE COPY.
MINING and Scientific PRESS
330 MARKET ST., SAN FRANCISCO, CAL.

50 YEARS' EXPERIENCE
PATENTS
TRADE MARKS
DESIGNS
COPYRIGHTS, &C.
Anyone sending a sketch and description may quickly ascertain our opinion free whether an invention is probably patentable. Communications strictly confidential. Handbook on Patents sent free. Oldest agency for securing patents.
Patents taken through Munn & Co. receive special notice, without charge, in the
Scientific American.
A handsomely illustrated weekly. Largest circulation of any scientific journal. Terms, $3 a year; four months, $1. Sold by all newsdealers.
MUNN & Co. 361 Broadway, New York
Branch Office, 625 F St., Washington, D. C.

900 DROPS
CASTORIA
A Vegetable Preparation for Assimilating the Food and Regulating the Stomachs and Bowels of
INFANTS CHILDREN
Promotes Digestion, Cheerfulness and Rest. Contains neither Opium, Morphine nor Mineral.
NOT NARCOTIC.
Recipe of Old Dr SAMUEL PITCHER
Pumpkin Seed -
Alx. Senna +
Rochelle Salts -
Anise Seed +
Peppermint -
Bi Carbonate Soda +
Worm Seed -
Clarified Sugar
Wintergreen Flavor
A perfect Remedy for Constipation, Sour Stomach, Diarrhoea, Worms, Convulsions, Feverishness and LOSS OF SLEEP.
Fac Simile Signature of
Chas. H. Fletcher.
NEW YORK.
At 6 months old
35 DOSES – 35 CENTS
EXACT COPY OF WRAPPER.

CASTORIA
For Infants and Children.
The Kind You Have Always Bought
Bears the Signature of
Chas. H. Fletcher.
In Use For Over Thirty Years
CASTORIA
THE CENTAUR COMPANY, NEW YORK CITY.

AUDITOR'S REPORT.

RENO, Nev., October 1, 1899.

TO THE HON. BOARD OF COUNTY COMMISSIONERS—Sirs:

In compliance with law I submit the quarterly report of the financial condition of Washoe county for the quarter ending Sep 30, 1899:

Balance in hands of Treasurer July 1, 1899 ..... $79,195.50

RECEIPTS

Delinquent taxes of 1898	24 69	
Delinquent Poll taxes, 1898	2 00	
Penalties, advertising, etc	8 77	
Per Prop. Coln's, 1899	2,125 35	
Poll Tax Coln's, 1899	1,553 25	
Gaming licenses	775 50	
County licenses	1,304 97	
Reno saloon licenses	1,041 40	
Town of Reno licenses	287 85	
Sheriff's fees	228 30	
Recorder's fees	483 75	
Assessor's Fees	133 50	
Penal fines in Justices'	39 15	
Forfeited bail bonds	30 00	
State school money	9,491 97	
Sale of old Wadsworth School house	401 00	
		$17,958 41
Total cash		$97,193 91

EXPENDED.

From Salary fund	$2 808 52	
General fund	4,80 87	
Indigent fund	1,496 02	
General road fund	1 505 21	
Judges salary fund	1,775 00	
Wads school bldg fund	5,402 90	
U N redemption fund	300 00	
Wads fire fund	1,226 62	
General school fund	195 00	
Town of Reno fund	5,031 93	
Sch'l dist 3, Franstown	39 94	
do 6, Glendale	118 55	
do 7, Verdi	56 87	
do 9 Huffakers	294 10	
do 10, Reno	5,031 93	
do 11, Wadsworth	290 81	
do 13, Browns	151 90	
do 19, Andersons	92 30	
do 20, Red Rock	51 60	
do 22, Laughtons	50 00	
do 23, Rager	80 00	
		$31,725 70
Balance in Treasurer's hands Oct. 1, 1899		$65,433 21
Unpaid claims on Agricultural Exp, Station fund		$12,000 00
Total		$12,000 00

Respectfully submitted,
B C. SHEARER,
County Auditor.

TREASURER'S REPORT.

RENO, Nev., June 30, 1899.

TO THE HON. BOARD OF COUNTY Commissioners of Washoe county, Nevada:—

I herewith submit my report as County Treasurer, of Washoe County, Nevada, for the quarter ending Sep 30, 1899, as follows:

Balance in treasury July 1, 1899. $79,195 50

RECEIPTS.

For month of July 1899	$12,981 32	
do do do Aug 1899	2,035 71	
do do do Sep 1899	2,981 38	
Total R'cpts for quar.		$17,998 41
Total		$97,193 91

DISBURSEMENTS.

For month of July, 1899	$7 247 02	
do do Aug, 1899	16,375 32	
do do Sep, 1899	8,133 36	
Total d'sb'rsm' for quar		$31,755 70
Balance in the Treasury Sep 30, 1899		$65,438 21

To the credit of the following funds:

Nevada State funds	$ 1857 04
Salary fund	5,151 69
General fund	18,766 31
Contingent fund	300 10
Indigent sick fund	4 982 34
Road fund	6,690 76
Judges salary fund	578 1
Nevada S. U. Exp Station	491 76
Reno school redemption	1,543 40
Reno Town	3,837 76
Wadsworth fire bonds of 1899	24 3
State University bond red	852 20
Wadsworth fire department	935 31
General school fund	7 3
Wadsworth school building	10,672 2
General School fund	123 0
School dist No. 1, Franktown	230 72
3, Washoe	109 41
5, Mill Station	192 34
6, Glendale	289 54
7, Verdi	901 43
9, Huffakers	503 09
10, Reno	892 08
11, Wadsworth	2,4 3 26
13, Browns	139 56
14, North Truckee	595 26
15, Peavine	303 24
18, Spanish Springs	297 27
19, Anderson	158 55
20 Red Rock	122 86
21, Bonhains	298 01
22, Laughtons	158 25
23, Clarks	201 18
24, Buffalo	174 09
25, Duck Lake	258 64
26, Antelope	353 30
28, Rogers	124 46
Total	$65,438 21

D. B. BOYD,
County Treasurer.

ADVERTISE in the JOURNAL

A CHILD'S FANCY.

Explanation of What Seems Precociousness In Imaginative Children.

"An active, healthy imagination is one of the happiest gifts a child can possess," is the theory advanced by Florence Hull Winterburn, the well known padiologist, in The Woman's Home Companion.

"If we watch an intelligent child, four or five years old, who believes himself unnoticed we will probably be astonished at the richness and fertility of the fancy which can give life and color to dull, commonplace things and weave whole stories and dramas around the simple toy that means nothing more to us than what it plainly stands for. But we will perceive that even his wildest romances found themselves upon many facts, for free and frolicsome as imagination may appear, it is subject to its laws. It deals with real things in a playful way. It embroiders, paints, molds, but it must have its material, its basis in actual life.

"What we call creative ability is really nothing but the power to reconstruct, perhaps to connect several separate plans or patterns into a whole which seems different from the original. The child is an artist who daubs on his colors boldly, without any sense of the absurdities he may commit, and so he often produces effects that surprise others as well as himself. Many of the acts that seem so precocious because we suppose them to be the outcome of a well considered plan are really happy accidents, not devoid of the merit of originality, but neither to be overpraised as work of genius. Childhood is one unbroken succession of experimentings."

NOTICE OF ADMINISTRATRIX'S SALE OF REAL ESTATE.

NOTICE IS HEREBY GIVEN THAT BY authority of an order of the District Court, duly made October 7, 1899, the undersigned, Administratrix of the estate of C. C. Powning, deceased, will sell at public auction, in parcels or sub-divisions, as may be most beneficial, on Wednesday, October 25th, 1899, at 1 o'clock, P. M., at the front door of the Court House in the town of Reno, Washoe County, Nevada, subject to confirmation by said Court; and upon the following terms, viz: Cash, Gold Coin of the United States, twenty-five per cent on day of sale and the balance upon the confirmation of sale by the Court, all the right, title, and interest and estate of the said C. C. Powning at the time of his death and all the right, title, interest that the estate of C. C. Powning has acquired by operation of law or otherwise, of, in or to the following lands and premises,

South east quarter and the south half of the north east quarter of section nine (9) township nineteen (19) north, range nineteen (19) east M D B & M; also an undivided one-half interest in the east half of the north west quarter, north half of the north east quarter and the north east quarter of the south west quarter of section two (2) in township nineteen (19) north, range nineteen (19) east, M D B & M.

Saving and reserving from said lands in said section two, the whole thereof which lies west of the Honey Lake road and also what is reserved in a deed dated May 16, 1898, from Ida A. Evans and Pierce Evans to C. C. Powning and M. D. Foley, and recorded at page 9, of book 17, Records of Washoe County, Nevada. Also an undivided one-half interest in lots twenty-three (23) and twenty-four (24) in what is called "Riverview Addition" to Reno, according to the official map thereof, and situated on the north-east corner of Mill and South Virginia streets in the town of Reno, Washoe County, Nevada

CLARA A. POWNING,
Administratrix of the Estate of C. C. Powning, Deceased.

Dated, Reno, Nev., Oct. 9, 1899. oct9td.

ADMINISTRATOR'S SALE.

IN THE SECOND JUDICIAL DISTRICT Court of Nevada, in and for the county of Washoe.

In the matter of the estate of Henry Orr, deceased.

It appearing to the court by the petition of L. V. Julien, administrator of the estate of Henry Orr, deceased, now on file, praying for an order to sell the real estate and personal property, that it is necessary to sell the whole of the real estate and personal property belonging to said estate to pay the debts outstanding against said deceased, and the debts, expenses and charges of administration.

It is therefore ordered by the Judge of said court that all persons interested in said estate appear before said District court on

Tuesday, the 31st day of October, 1899,

At 10 o'clock of the forenoon of said date, at the courtroom of said court, in Reno, to show cause why an order should not be granted to the said administrator to sell the whole of such real estate and personal property, or so much thereof as shall be necessary

It is further ordered that a copy of this order be published at least two successive weeks before said day in the Nevada State Journal, a newspaper printed and published at Reno, in said Washoe county.

B. F. CURLER,
District Judge.

Dated at Reno, Oct. 10, 1899. td

NEVADA STATE JOURNAL
A GOOD FAMILY PAPER.
Published Daily and Weekly
ARE YOU ADVERTISING IN THE JOURNAL?
IF NOT, WHY NOT?
They will give you more space, and better work, for less money, than any other newspaper in the State.
It Contains all the
Latest Telegraphic and Local News.
Its constituency is the home circle. It is strong there because it has always been hones clean, progressive and earnest. It is popular wit all and therefore a profitable advertising medium.
FINE BOOK and JOB PRINTING.
WE WANT YOUR TRADE
GIVE US a trial order we wil show you what we can do.
The workmanship, stock and material are the very best that money can procure
Daily by mail, one year $6 00
Weekly by mail one year 3 00
Daily by carrier, per week 15

FOOLED THE CATAMOUNT.

And the Ugly Beast Plainly Showed That His Feelings Were Hurt.

"People who imagine that animals haven't got feelings don't know what they are talking about," said the Yellowstone Park guide as he sat cleaning his rifle. "I was cutting a trail around one of the sproutin springs one day, and, getting warmed up, I threw my coat over the end of a log. By and by I went off to hunt for a drink of water, and it was perhaps half an hour before I returned to my work.

"When I came up, it was to see a whalin big mountain lion creepin along to spring on the coat. It was over the log in a way to make it look like a man stoopin down, and the lion was nicely deceived. He skulked up to within 18 feet of the log, crouched flat for a moment and laid back his ears, and then he made two jumps of it. Greased lightnin wasn't in it with that critter. It was like a big ball of fur shot from a cannon, and as he flew he uttered a screech which brought my hair on end. If that coat had been a man he would not have had time to say gum. The lion lit down on it with claws and teeth ready for business, and in five seconds the garment was cut into carpet rags.

"Then he realized the cheat, and you never saw a human bein look so foolish. His tail went down to the earth, the fire died out of his eyes and he'd have given $40 for some one to kick him up hill. His chagrin was so plain that I laughed right out, and that broke his heart. He looked at me and whimpered like a puppy, and when I asked if his mother knew he was out he fetched a sort of sob in his throat and sneaked off like a dog caught killin sheep. If I could have run fast enough to have caught him by the tail he would't have even looked back. He knew he had made a fool of himself, and he wanted to go off and hide and have a long think."—Chicago Inter Ocean.

When you are particularly busy is the hour to expect a call from the man who uses ten words where one would do.—Atchison Globe.

An Awful Ordeal.

Once in a year, and at one place in the world, there is a crush that surpasses anything else of its kind in the world. It is the great fair of Bawa Farid, which is annually held in the town of Pak Pattan, in British India. It is held in honor of the famous St. Farid-ud-Din, surnamed Shakar Ganj, or sugar store, from the fact that his body had become so pure by continual fasting that whatever was put into his mouth, even earth and stones, was instantly changed into sugar.

The principal ceremony consists of passing through an opening made in a wall adjoining the shrine, measuring 5 feet by 2½ feet, and called "The Gates of Paradise."

Whoever between noon and night is able to pass through this opening is assured of paradise, and when there are 50,000 striving to pass through at the same time the crush is something terrific. Women faint, bones are broken, and the heat is stifling.

Birds as Ventriloquists.

Many birds form their sounds without opening their bills. The pigeon is a well known instance of this. Its cooing can be distinctly heard, although it does not open its bill. The call is formed internally in the throat and chest and is only rendered audible by resonance. Similar ways may be observed in many birds and other animals. The clear, loud call of the cuckoo, according to one naturalist, is the resonance of a note formed in the bird. The whirring of the snipe, which betrays the approach of the bird to the hunter, is an act of ventriloquism. Even the nightingale has certain notes which are produced internally and which are audible while the bill is closed.

Her Theory.

Mrs. Mild—You seem to differ from the usual idea about coddling a man to win his consent. According to your theory, scolding is the best medium for winning satisfactory results.

Mrs. Wild—That, my dear, is in accord with one of the laws of nature. Everything has got to be blown up before it will come down.—Richmond Dispatch.

NEWSPAPER ARCHIVE®